

## Directions

From North and West: exit M60 at J5 (A5103/ M56), then exit the A5103 at A560

From South: exit M56 at J3a (A560)

From East: exit M60 at J4 (M56), exit M56 at J2

**Then, from all directions, follow A560 (Altrincham).** Turn left into Southmoor Road and continue until you reach the hospital. The Nightingale Centre is the large triangular building on your right as you drive onto the hospital site. There are several pay and display car parks but as with any large Trust, parking is limited so early arrival is advised.

Nightingale Centre & Genesis  
Prevention Centre

Wythenshawe Hospital  
Southmoor Road  
Manchester  
M23 9LT



## Nightingale FRCR 2B Breast Course

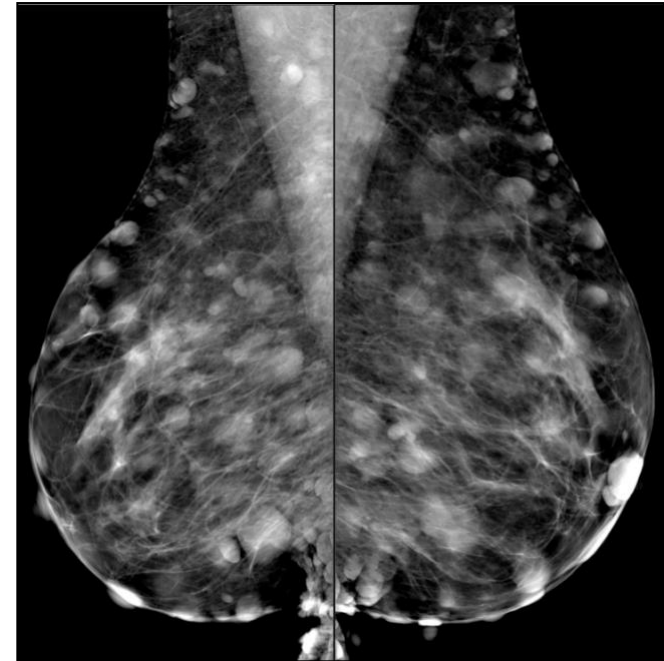

Intensive one-day course focusing on  
breast imaging for FRCR 2B

Wednesday 25<sup>th</sup> March 2020  
Wythenshawe Hospital, Manchester

## Course details

- Intensive one-day course focusing on breast imaging for the FRCR 2B exam
- Focused tuition on the essentials of breast imaging including mammography, ultrasound and MRI of the breast
- Run by experienced breast radiologists
- Vivas and long cases in Osirix format on Apple iMacs to replicate exam conditions

**Course fee £100** (includes lunch and refreshments)

**Wednesday 25<sup>th</sup> March 2020**

**Places limited - allocated on a first-come first-served basis**

### **Venue:**

Nightingale Centre  
Wythenshawe Hospital,  
Southmoor Road  
Manchester, M23 9LT

### **Course organisers:**

Dr S Gadde & Dr M Bydder  
soujanya.gadde@mft.nhs.uk & megan.bydder@mft.nhs.uk

## Application form

To book your place please complete the form below and return with your course fee of £100 (cheques payable to 'Manchester University NHS Foundation Trust')

Name:

Address:

Mobile:

Email:

Institution/hospital:

Please return to:

Dr Megan Bydder (megan.bydder@mft.nhs.uk)  
Consultant Radiologist  
Nightingale Centre  
Wythenshawe Hospital  
Southmoor Road  
Manchester  
M23 9LT